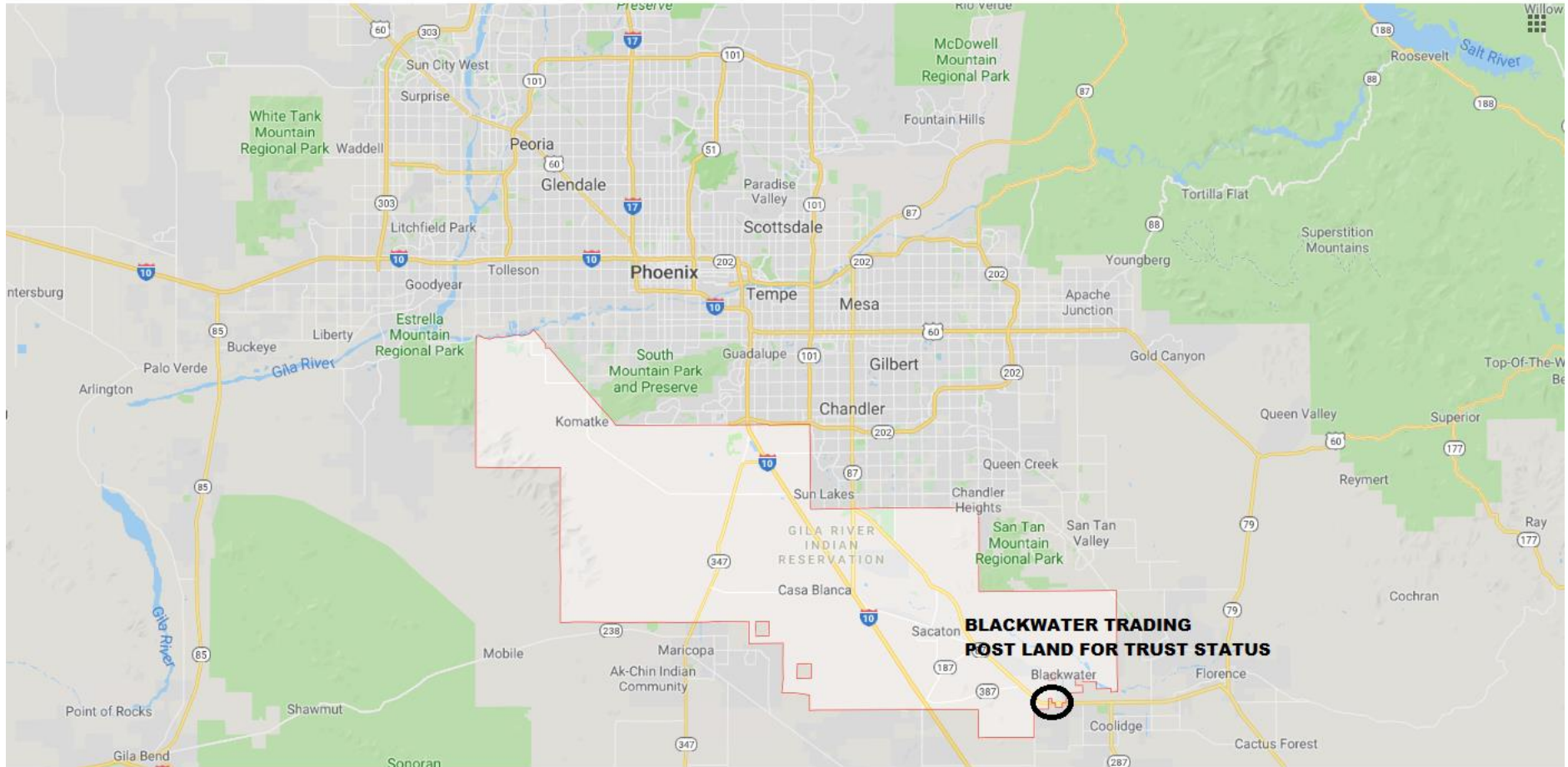
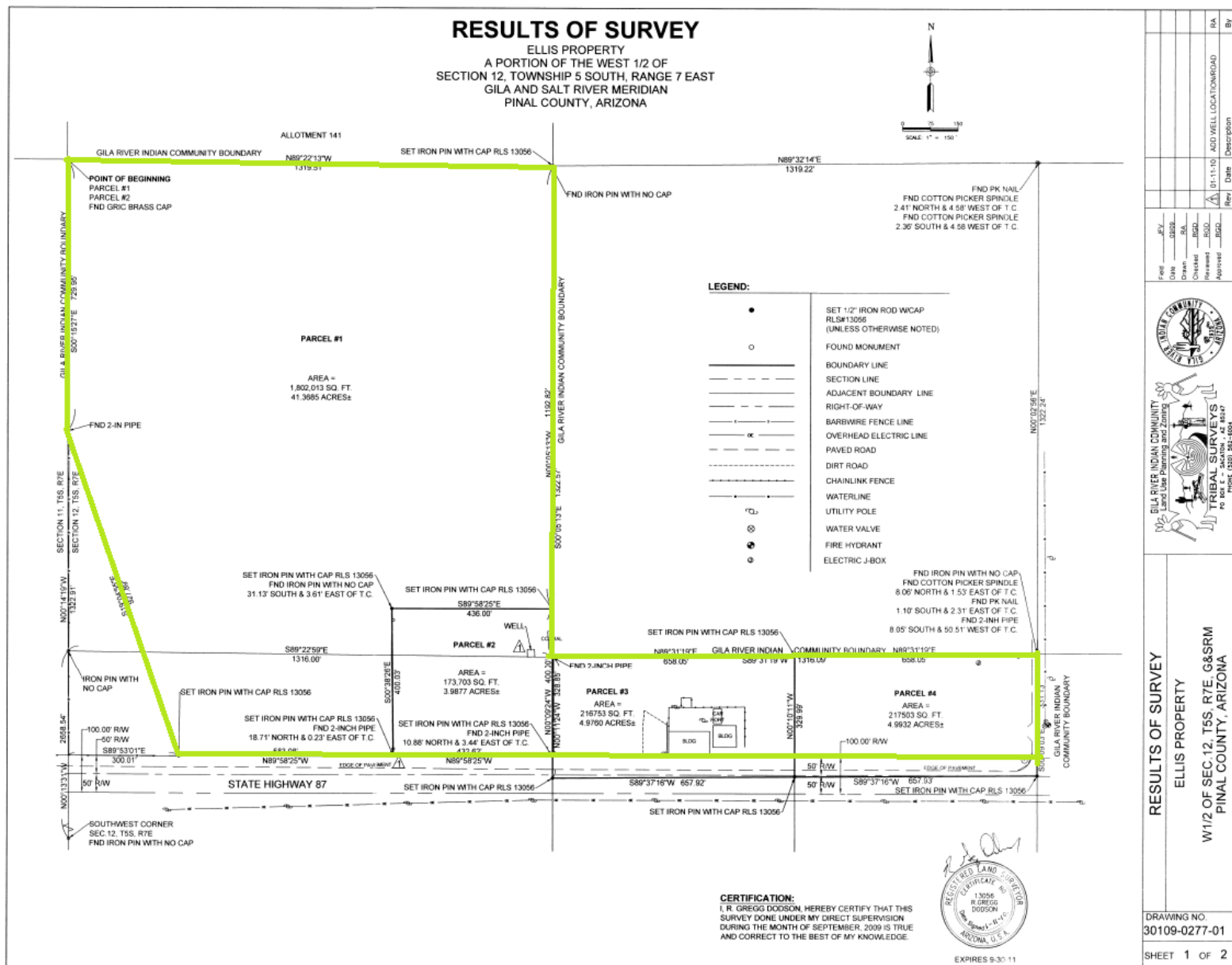

EXHIBIT 1

BLACKWATER TRADING POST LAND TO BE TAKEN INTO TRUST STATUS



Blackwater Trading Post Lands to be Taken into Trust Status



File	REV	DATE	BY	DESCRIPTION
Drawn	0209		RA	
Checked			RSD	
Reviewed			RSD	
Approved			RSD	
				ADD WELL LOCATION ROAD
				01-11-10
				RA

 RESULTS OF SURVEY ELLIS PROPERTY W1/2 OF SEC. 12, T5S, R7E, G&SRM PINAL COUNTY, ARIZONA	 REGISTERED LAND SURVEYOR R. GREGG DODSON PINAL COUNTY, ARIZONA EXPIRES 9-30-11
-------------------------------------------------------------------------------------------------------------	---------------------------------------------------------------------------------------------

DRAWING NO 30109-0277-01	DATE
SHEET 1 OF 2	

U:\Land Surveying\Drawings\3009\09-09-0277-01\09-0277-01.dwg - 1/11/10